



### MISSION

*To abide as disciples of Christ:  
invited to rest & compelled to love.*

### VALUES

#### Word & Sacrament

*We draw on our Anglican tradition to integrate Scripture, Baptism, and Eucharist into our worship and lives.*

#### Hospitality

*We extend the joyful welcome of the Father shown to us in Jesus Christ.*

#### Family

*We believe that baptism binds us together as brothers and sisters who engage in one another's lives.*

#### Beauty

*We revel in the loveliness present in our world, believing it is a door into worship.*

#### Partnership

*We pursue the good of others and the proclamation of Christ through our local and global relationships.*

#### Stewardship

*We labor for renewal in our lives and in God's good creation, believing the Holy Spirit works in and through us.*

Artwork below by Julie Eastwood. Brochure by Katie LaBranche with Bloom Media Strategies.

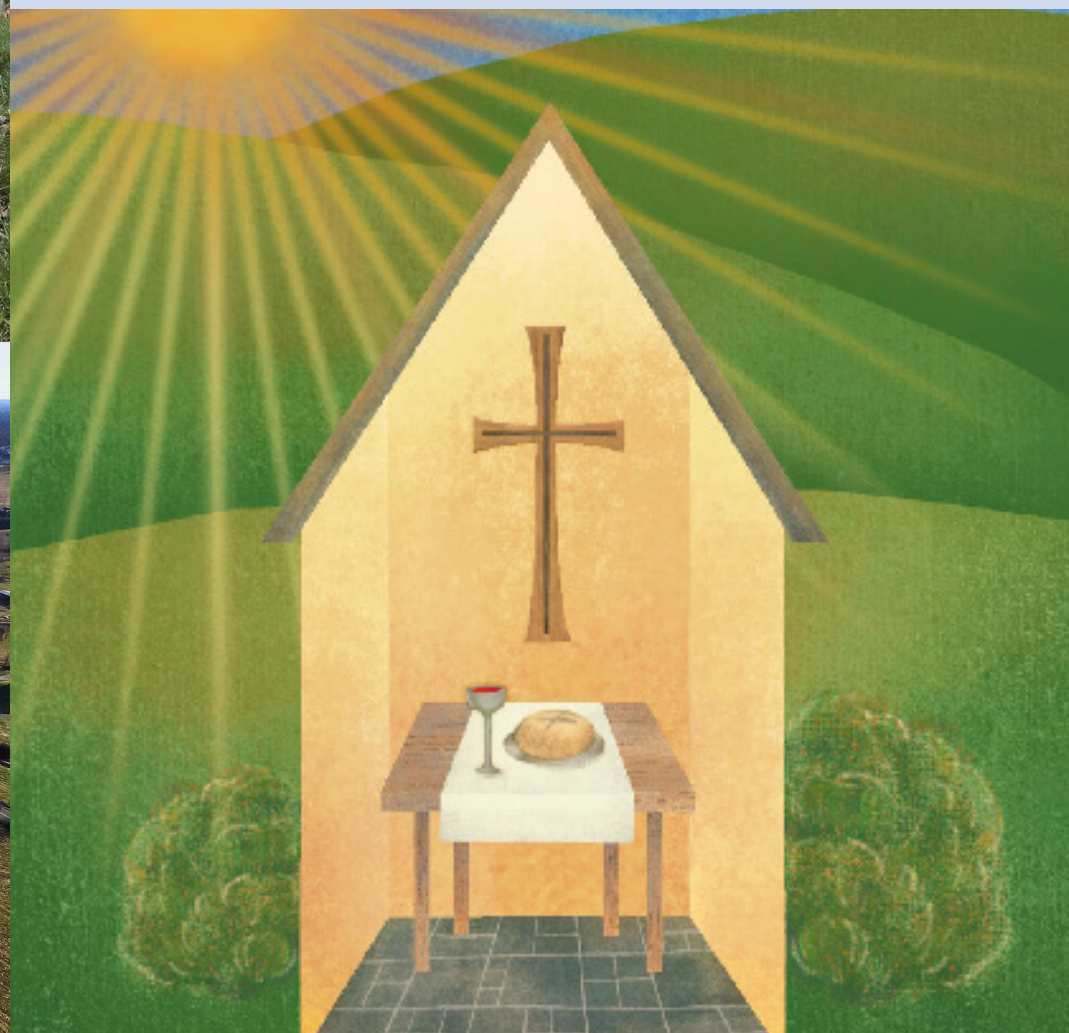

Church  
of the Lamb

# The Abide Campaign

*Funding Phase 1 of The Abide Project*



# The Abide Project

represents Church of the Lamb's vision for stewarding the gifts God entrusted to us: 31 acres of land, a parsonage, and office space.

Church of the Lamb's mission shapes the Abide Project:

*To abide as disciples of Christ:  
invited to rest & compelled to love.*

We embody the Abide Project by cultivating three spaces where deep rest and active love converge:

## *Parish*

Adoring the Father, Son, and Holy Spirit  
Welcoming our neighbors into the family of God

## *Gardens*

Offering places of delight and contemplation  
Inviting our community to enjoy the Creator and his creation

## *Abbey*

Uniting faith with work and vocation  
Providing a place for spiritual formation and healing



Our Parish, Gardens, and Abbey will emerge and develop in three phases:

## Phase 1: Growing Roots

(2021 – 2023)

- Renovate parsonage, office, and children's atrium
- Build a pavilion for worship and community use
- Begin to restore the Cub Run streambed
- Plant an orchard and native trees
- Build foot bridges
- Create spaces for prayer: walking paths with benches
- Designate a picnic and play area
- Research and develop plans for a cemetery
- Implement regenerative agricultural practices
- Plan the architecture of our church building

## Phase 2: Breaking Ground

(2024 – 2028)

- Establish a church building
- Maintain garden, orchard, streambed, walking paths, and agricultural projects
- Implement long-term agricultural projects
- Implement cemetery plans
- Offer spiritual direction and counseling on site for church and community members

## Phase 3: Harvesting Fruit

(2029 – 2031)

- Maintain garden, orchard, streambed, paths, and agricultural projects
- Commission outdoor Stations of the Cross by local artists
- Expand ministries of spiritual direction and counseling

# Phase I Goal: \$750,000

The table below provides an example of how we can meet our goal. Any amount helps—this guide offers suggestions to help you determine how to participate.

# of Donors Needed	Donation Total	Annually	Monthly	Weekly
5	\$875	\$292	\$24	\$6
5	\$1,750	\$584	\$49	\$12
5	\$3,500	\$1,167	\$98	\$23
5	\$7,000	\$2,334	\$195	\$45
3	\$14,000	\$4,667	\$389	\$90
3	\$28,000	\$9,334	\$778	\$180
2	\$56,000	\$18,667		
1	\$112,500	\$37,500		
1	\$150,000	\$50,000		
1	\$187,500	\$62,500		

Questions about donating? Contact Travis Dorman, Campaign Director:  
travisldorman@gmail.com or 540-526-6045.